

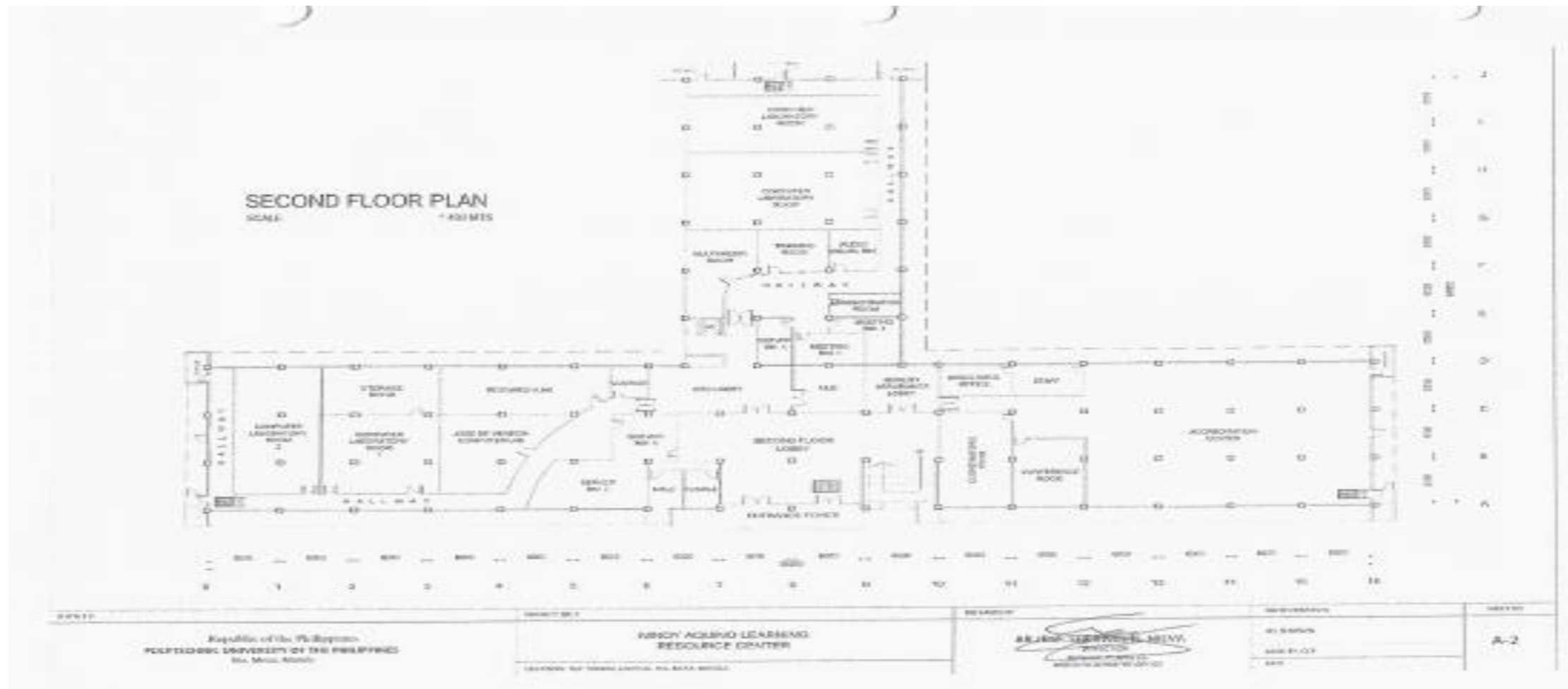

POLYTECHNIC UNIVERSITY OF THE PHILIPPINES
COLLEGE OF ENGINEERING
COMPUTER ENGINEERING DEPARTMENT



(02) 8713 5968 | dcoe_chair@gmail.com
RM322 CEA BLDG. NDC COMPOUND,
ANONAS COR. PUREZA STREETS, STA. MESA, MANILA





POLYTECHNIC UNIVERSITY OF THE PHILIPPINES
COLLEGE OF ENGINEERING
COMPUTER ENGINEERING DEPARTMENT

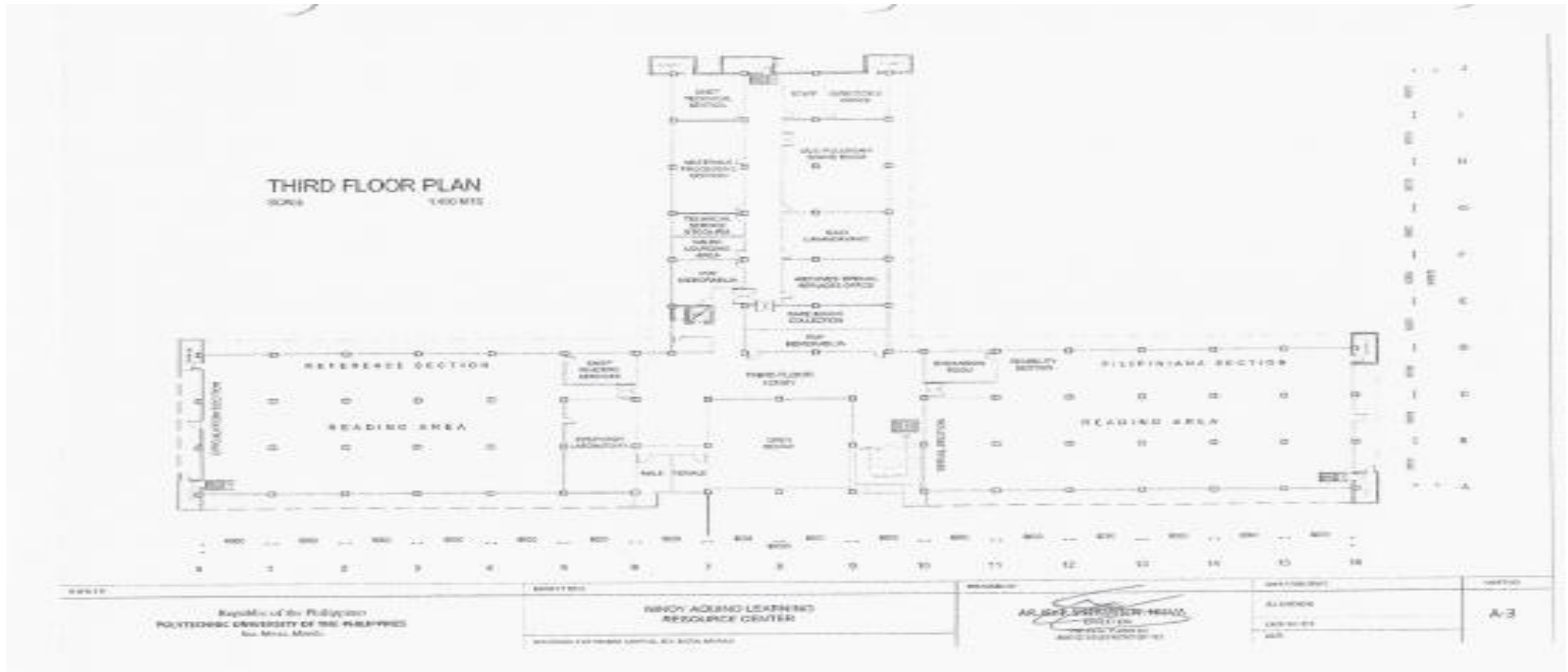

(02) 8713 5968 | dcoe_chair@gmail.com
RM322 CEA BLDG. NDC COMPOUND,
ANONAS COR. PUREZA STREETS, STA. MESA, MANILA



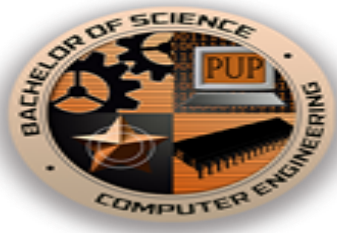

POLYTECHNIC UNIVERSITY OF THE PHILIPPINES
 COLLEGE OF ENGINEERING
COMPUTER ENGINEERING DEPARTMENT

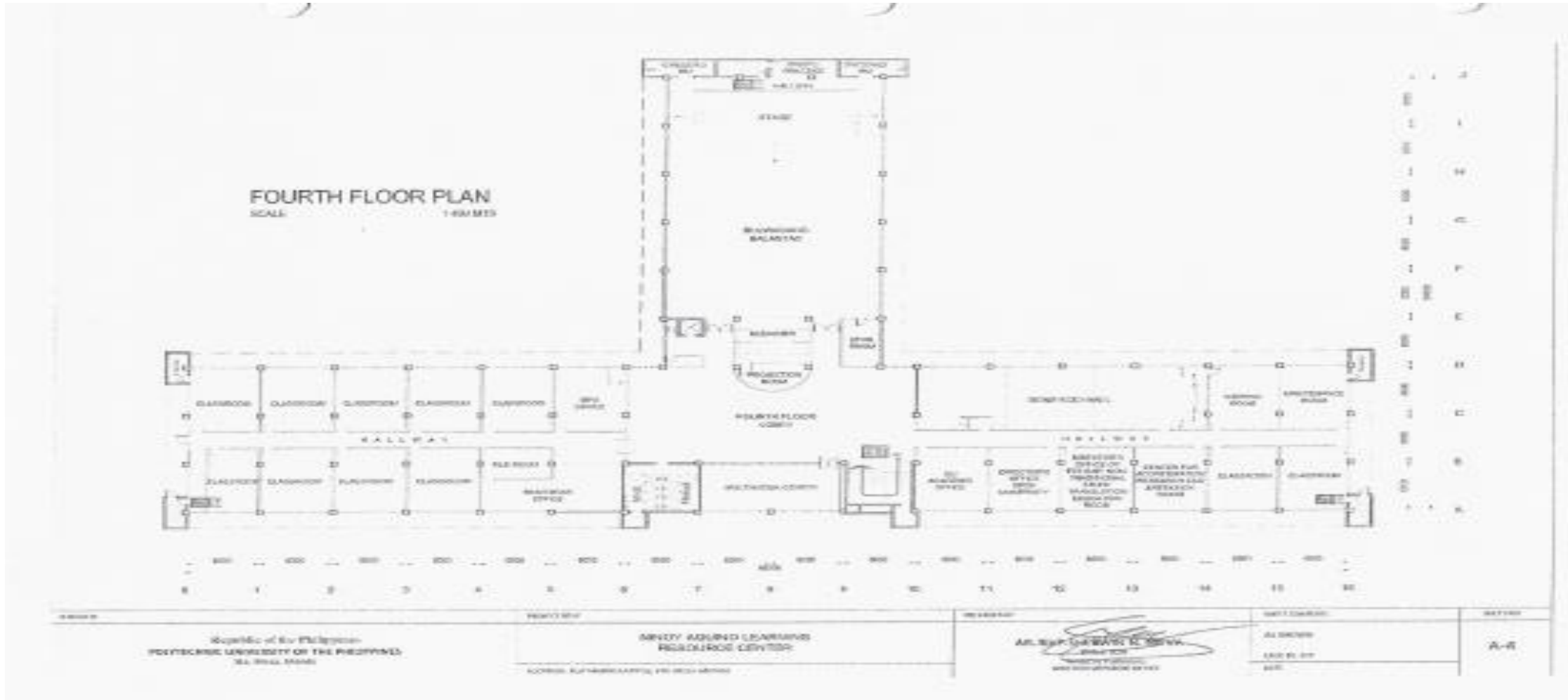

(02) 8713 5968 | dcoe_chair@gmail.com
 RM322 CEA BLDG. NDC COMPOUND,
 ANONAS COR. PUREZA STREETS, STA. MESA, MANILA





POLYTECHNIC UNIVERSITY OF THE PHILIPPINES
 COLLEGE OF ENGINEERING
COMPUTER ENGINEERING DEPARTMENT

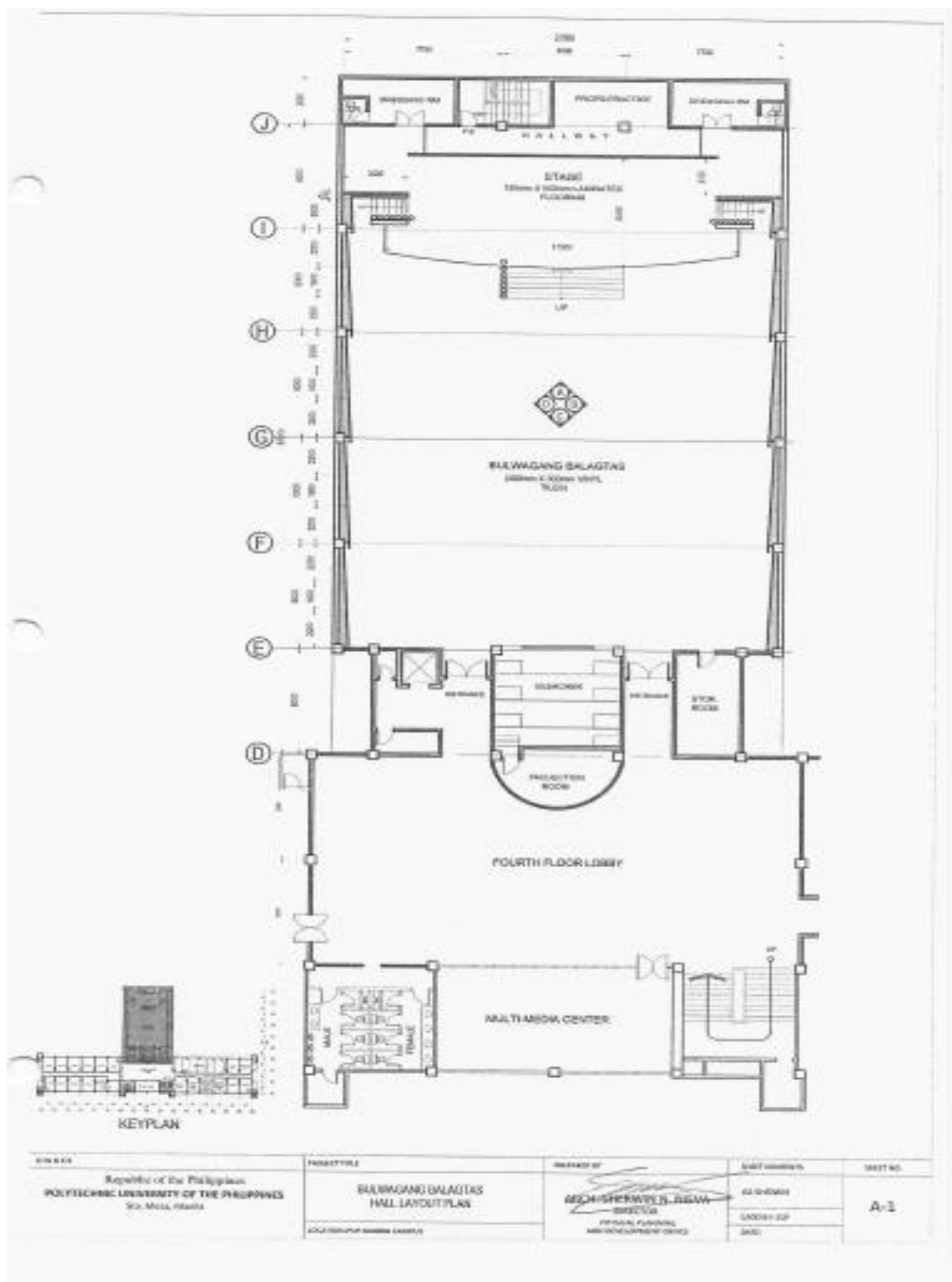

DATE	PROJECT TITLE	DESIGNED BY	DATE DRAWN	SHEET NO.
2024-05-20	BALWAGANG GALATAS HALL LAYOUT PLAN	MCH/SHERWIN B. BANG	02-0-2024	A-1
2024-05-20		PERIHAL PLANNING AND DEVELOPMENT OFFICE	LADDY-UP SAC	

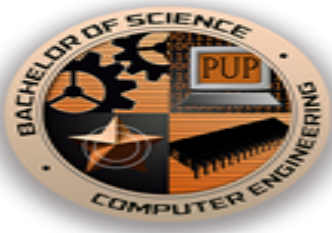

POLYTECHNIC UNIVERSITY OF THE PHILIPPINES
 COLLEGE OF ENGINEERING
COMPUTER ENGINEERING DEPARTMENT

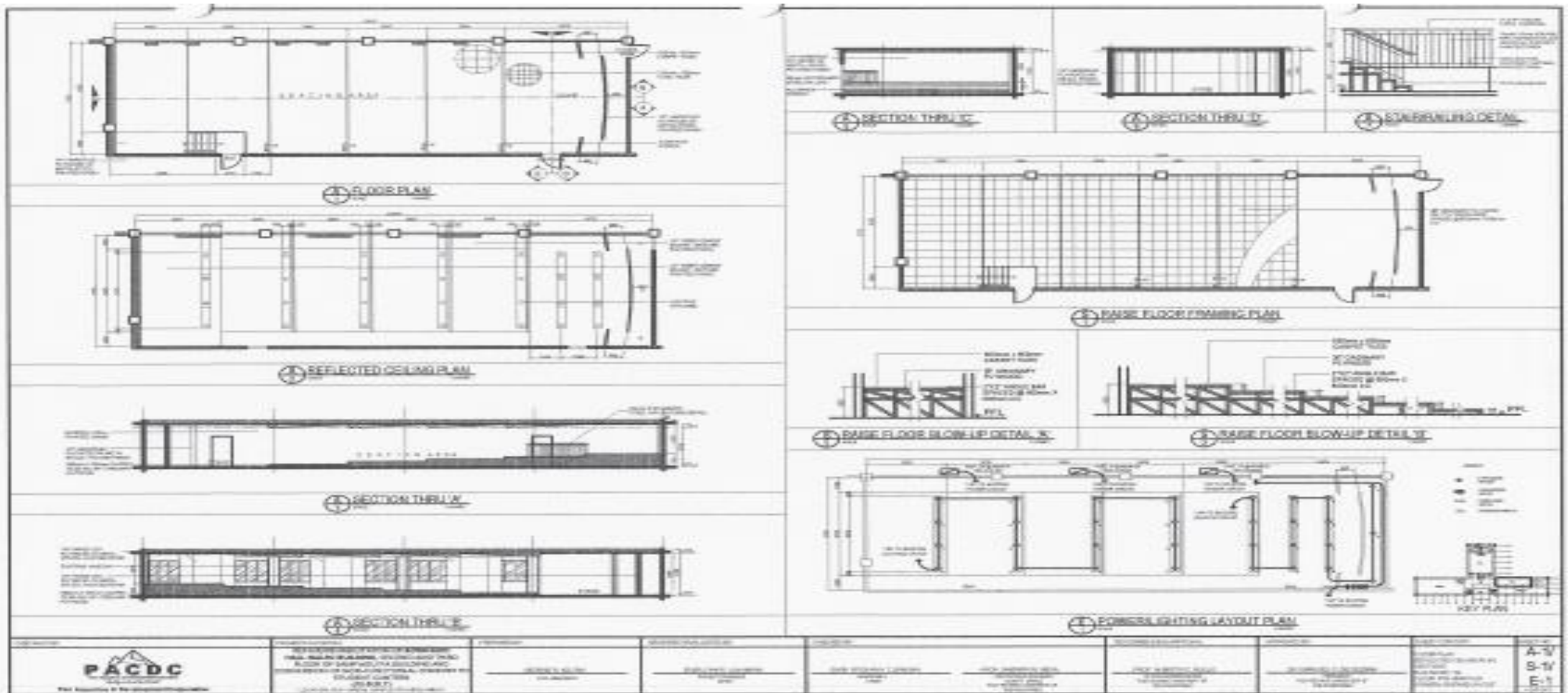

(02) 8713 5968 | dcoe_chair@gmail.com
 RM322 CEA BLDG. NDC COMPOUND,
 ANONAS COR. PUREZA STREETS, STA. MESA, MANILA



ISO 9001:2015 CERTIFIED
 CERTIFICATE NUMBER: SCP0004130

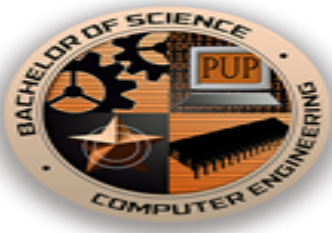

POLYTECHNIC UNIVERSITY OF THE PHILIPPINES
 COLLEGE OF ENGINEERING
COMPUTER ENGINEERING DEPARTMENT

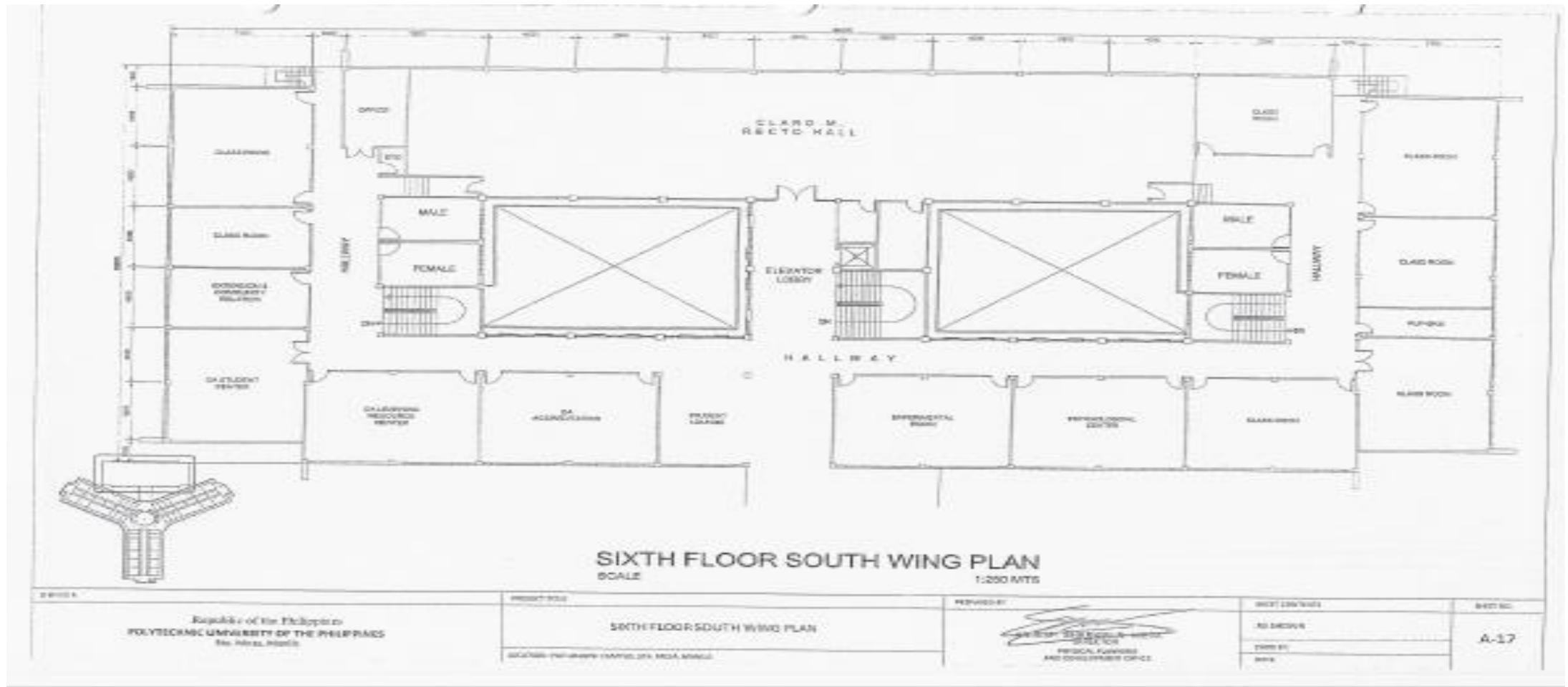

(02) 8713 5968 | dcoe_chair@gmail.com
 RM322 CEA BLDG. NDC COMPOUND,
 ANONAS COR. PUREZA STREETS, STA. MESA, MANILA





POLYTECHNIC UNIVERSITY OF THE PHILIPPINES
 COLLEGE OF ENGINEERING
COMPUTER ENGINEERING DEPARTMENT

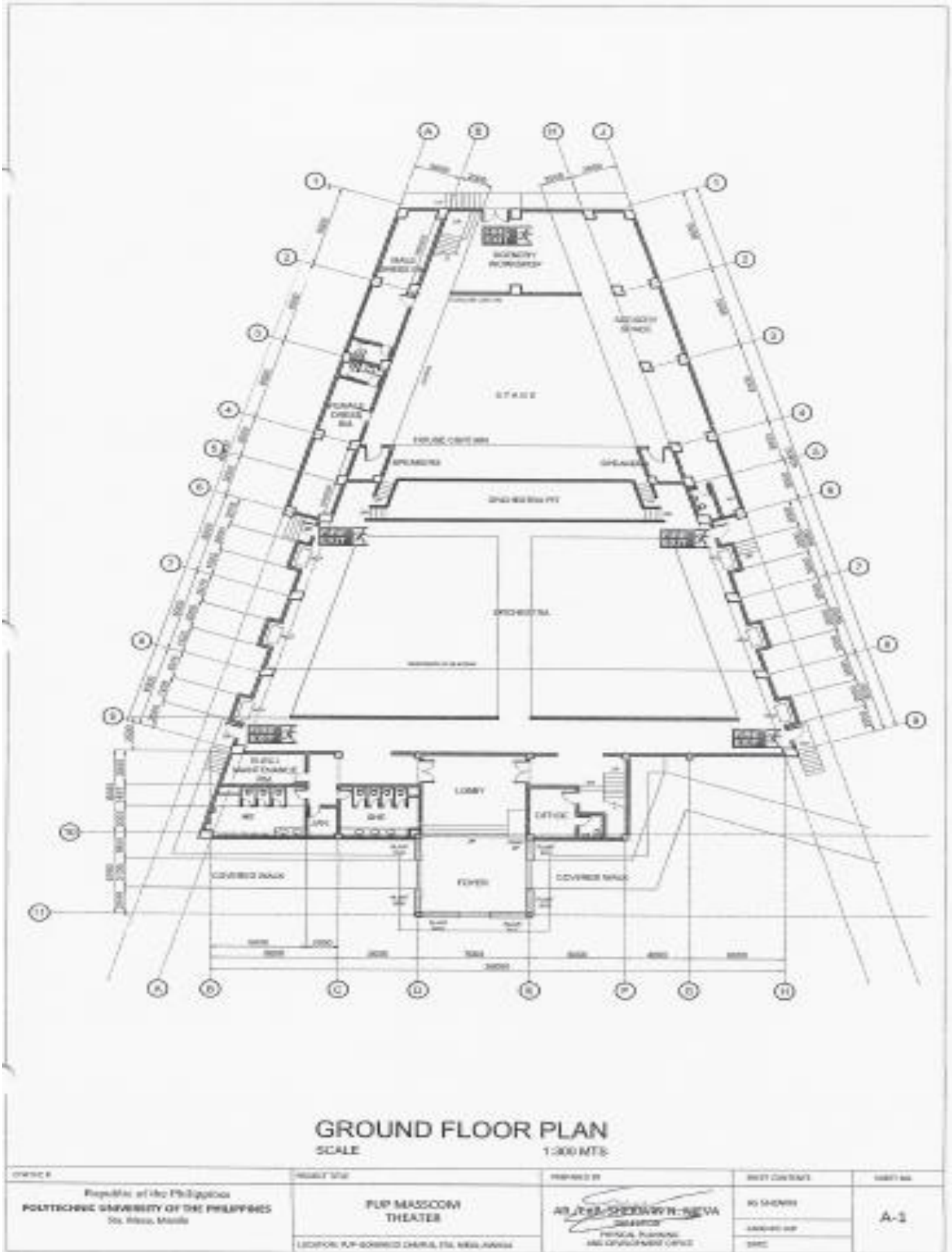



POLYTECHNIC UNIVERSITY OF THE PHILIPPINES
 COLLEGE OF ENGINEERING
COMPUTER ENGINEERING DEPARTMENT

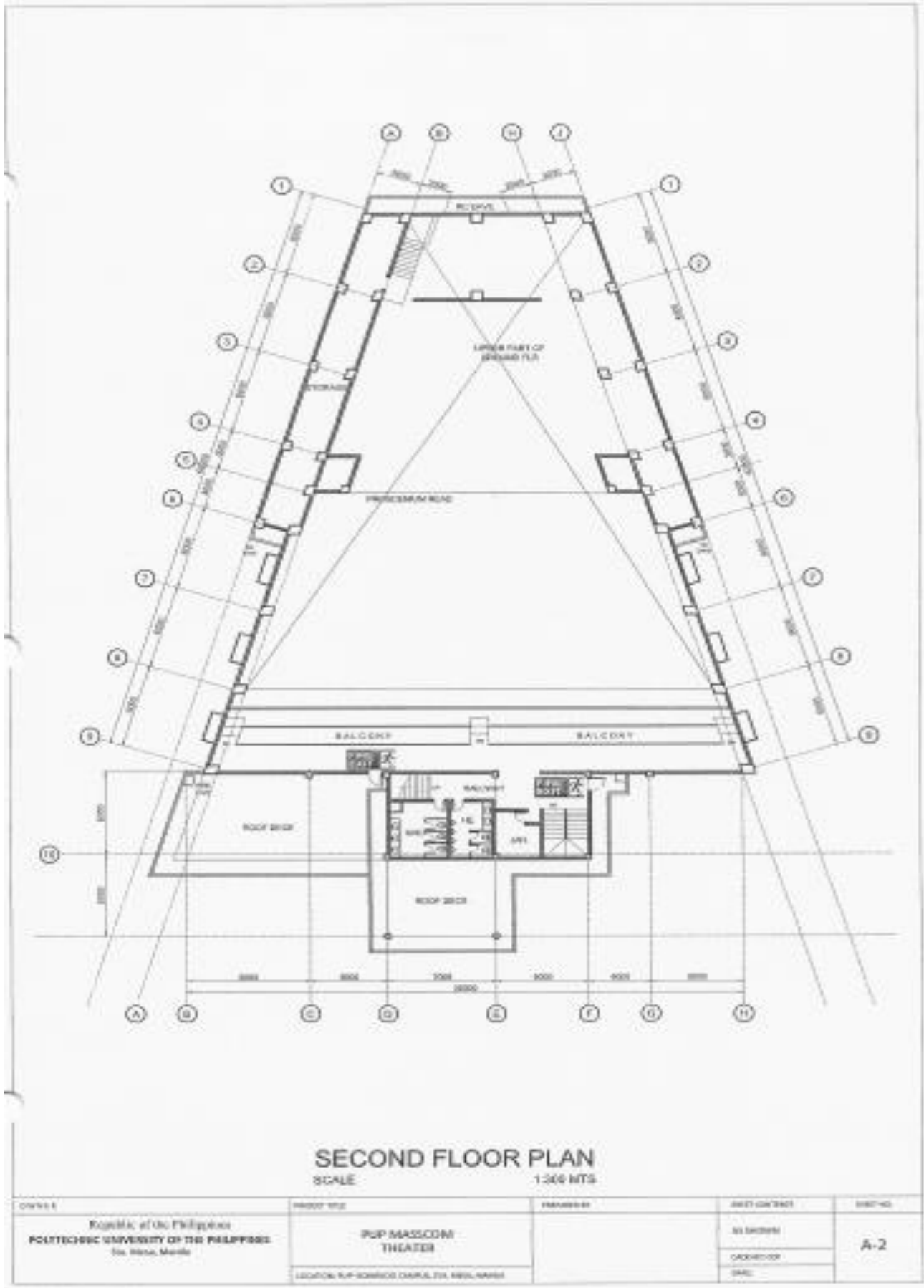

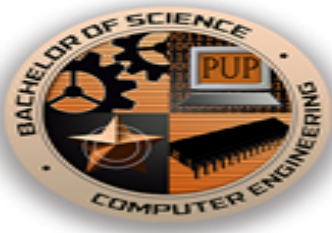

POLYTECHNIC UNIVERSITY OF THE PHILIPPINES
 COLLEGE OF ENGINEERING
COMPUTER ENGINEERING DEPARTMENT

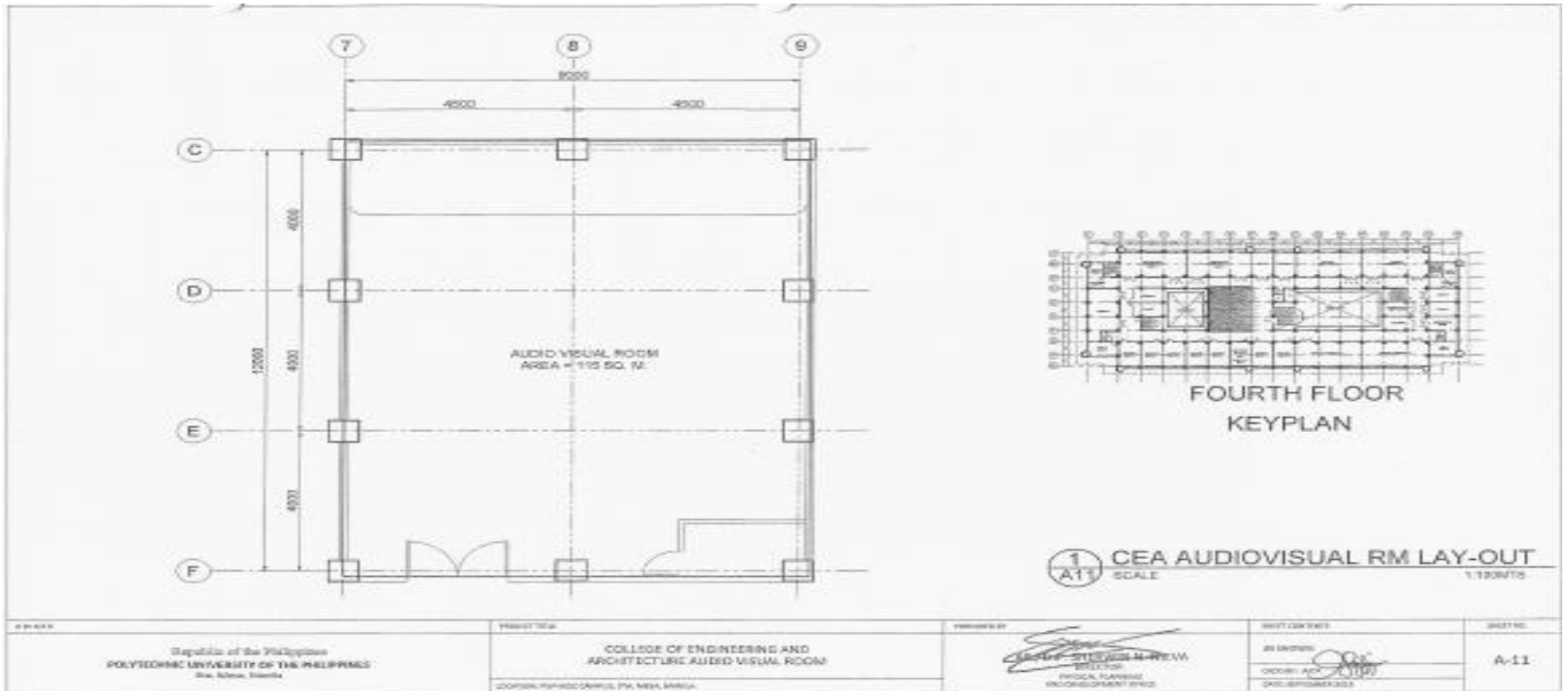

(02) 8713 5968 | dcoe_chair@gmail.com
 RM322 CEA BLDG. NDC COMPOUND,
 ANONAS COR. PUREZA STREETS, STA. MESA, MANILA



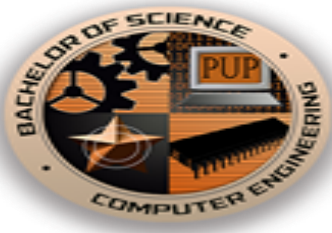

POLYTECHNIC UNIVERSITY OF THE PHILIPPINES
 COLLEGE OF ENGINEERING
COMPUTER ENGINEERING DEPARTMENT

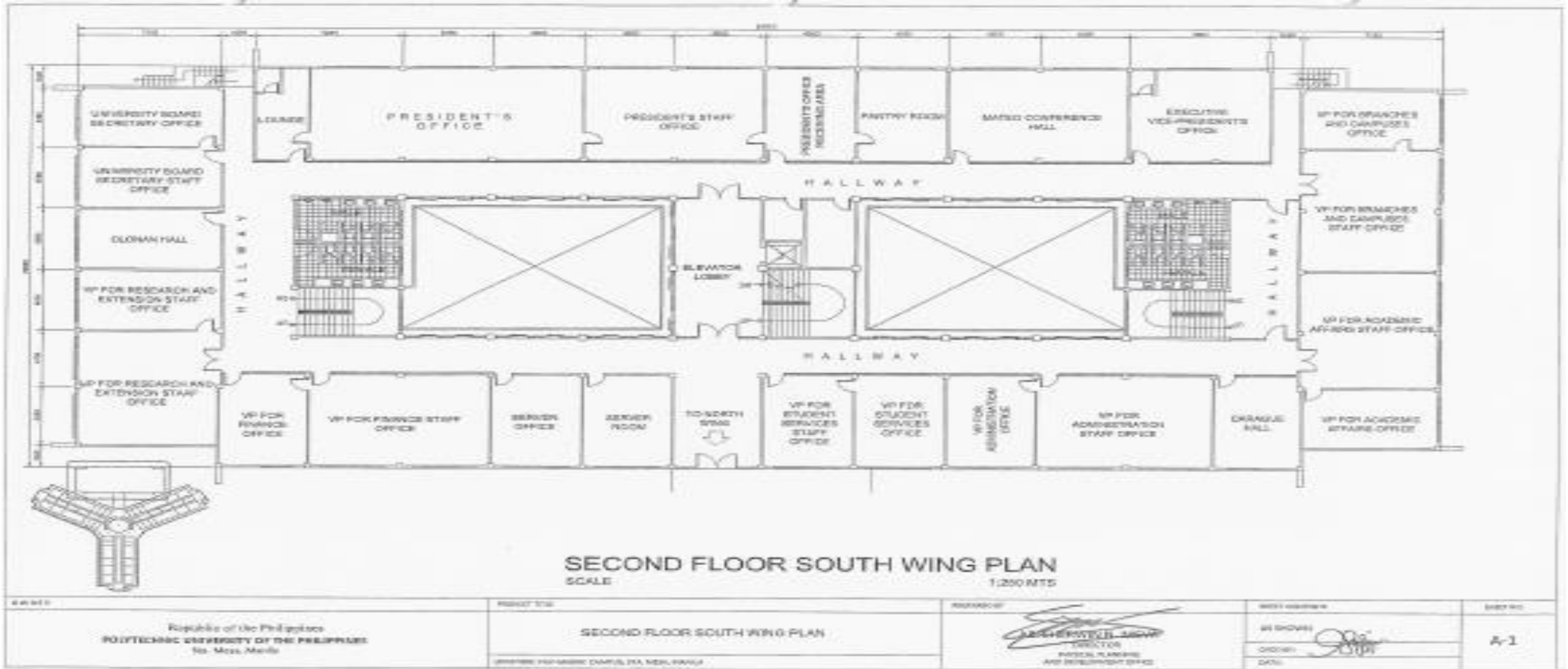

(02) 8713 5968 | dcoe_chair@gmail.com
 RM322 CEA BLDG. NDC COMPOUND,
 ANONAS COR. PUREZA STREETS, STA. MESA, MANILA



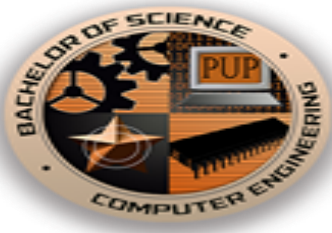

POLYTECHNIC UNIVERSITY OF THE PHILIPPINES
COLLEGE OF ENGINEERING
COMPUTER ENGINEERING DEPARTMENT

MATED CONFERENCE ROOM



PERSPECTIVE

Client Polytechnic University of the Philippines COLLEGE OF ENGINEERING COMPUTER ENGINEERING DEPARTMENT	Project Name IMPROVEMENT OF THE OFFICE OF THE PRESIDENT AND MATED CONFERENCE ROOM	Architect ARQUITECTO ASSOCIATES INC.	Client Representative MR. CLARSEN DE LEON MANAGING ASSISTANT	Project Manager RODRIQUEZ, RICHARD PROJECT MANAGER	Client Representative DR. EMANUEL E. DE GUZMAN PRESIDENT	Project Location ANONAS COR. PUREZA STREETS STA. MESA, MANILA	Project No. A-2
--	--	--	--	--	--	--	--------------------

(02) 8713 5968 | dcoe_chair@gmail.com
RM322 CEA BLDG. NDC COMPOUND,
ANONAS COR. PUREZA STREETS, STA. MESA, MANILA



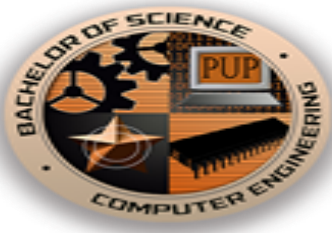

POLYTECHNIC UNIVERSITY OF THE PHILIPPINES
 COLLEGE OF ENGINEERING
COMPUTER ENGINEERING DEPARTMENT

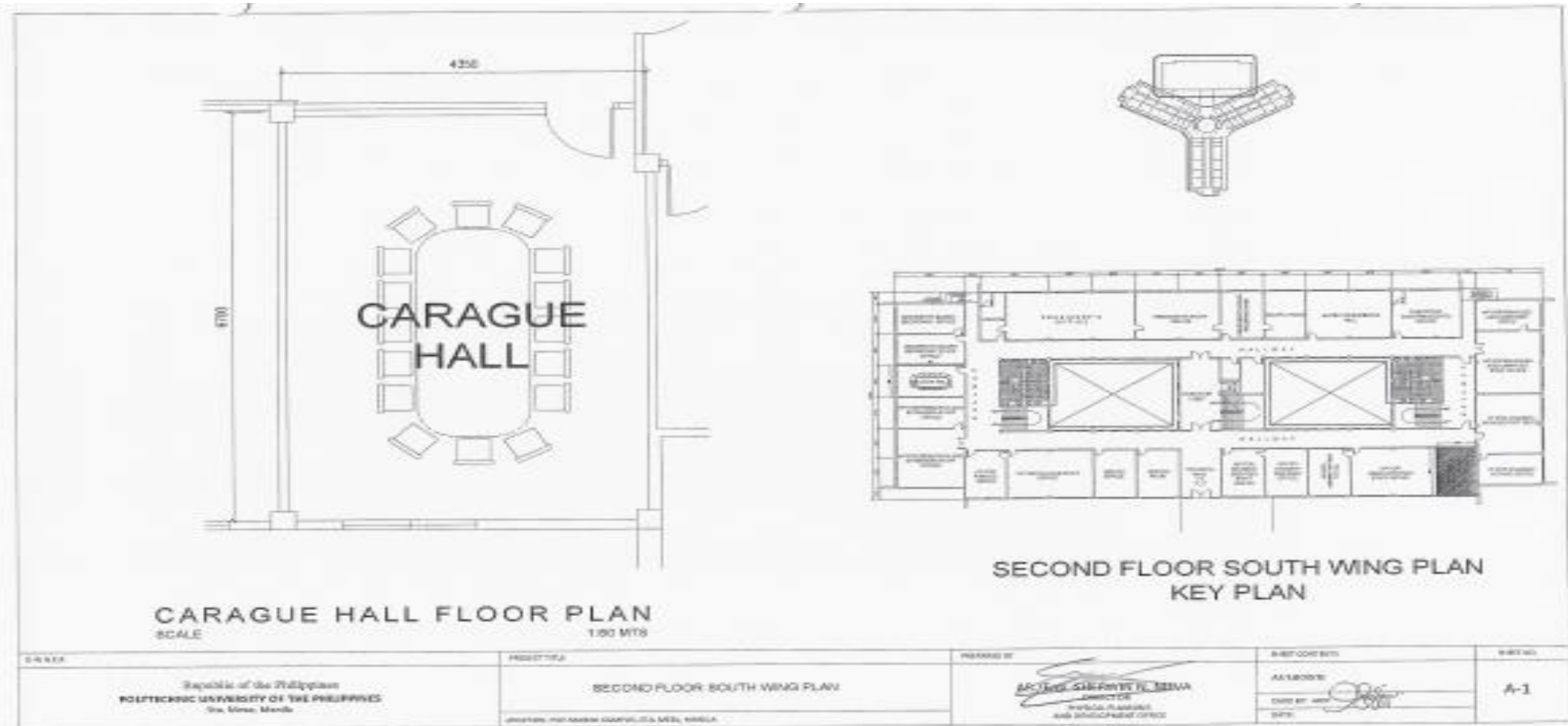

(02) 8713 5968 | dcoe_chair@gmail.com
 RM322 CEA BLDG. NDC COMPOUND,
 ANONAS COR. PUREZA STREETS, STA. MESA, MANILA



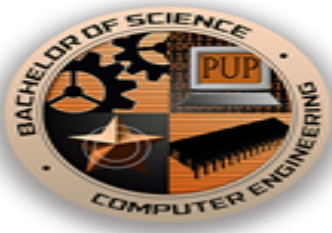

POLYTECHNIC UNIVERSITY OF THE PHILIPPINES
 COLLEGE OF ENGINEERING
COMPUTER ENGINEERING DEPARTMENT

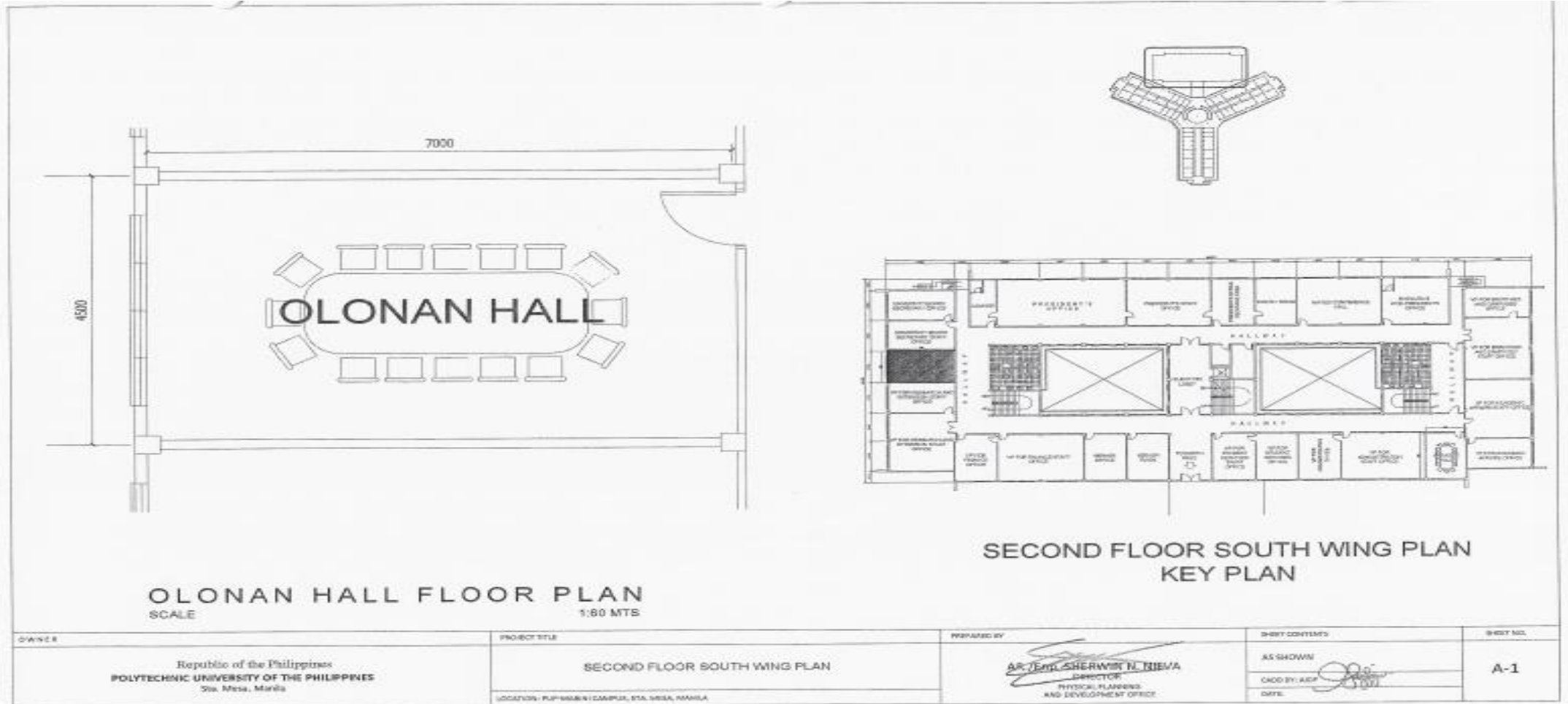

(02) 8713 5968 | dcoe_chair@gmail.com
 RM322 CEA BLDG. NDC COMPOUND,
 ANONAS COR. PUREZA STREETS, STA. MESA, MANILA





POLYTECHNIC UNIVERSITY OF THE PHILIPPINES
COLLEGE OF ENGINEERING
COMPUTER ENGINEERING DEPARTMENT

PUP Consultation Tracking System
110469
Tracking Number



PERSPECTIVE
SCALE: 1/8" = 1'-0" METERS

DATE: 05/11/2024	PROJECT: REHABILITATION OF OVERSEAS AUDIO VISUAL ROOM - 4TH FLOOR SOUTH WING	DESIGNED BY: SHERWIN NEVA ARCHITECT	RECOMMENDED BY: PROF. ALBERTO C. GULLO VP FOR ADMINISTRATION	APPROVED BY: DR. EMANUEL C. DE GUZMAN PRESIDENT	DATE FORWARDED: 05/11/2024	SCALE: A-1
------------------	--	-------------------------------------	--	---	----------------------------	------------

(02) 8713 5968 | dcoe_chair@gmail.com
RM322 CEA BLDG. NDC COMPOUND,
ANONAS COR. PUREZA STREETS, STA. MESA, MANILA



ISO 9001:2015 CERTIFIED
CERTIFICATE NUMBER: SCP0004130



POLYTECHNIC UNIVERSITY OF THE PHILIPPINES
 COLLEGE OF ENGINEERING
COMPUTER ENGINEERING DEPARTMENT

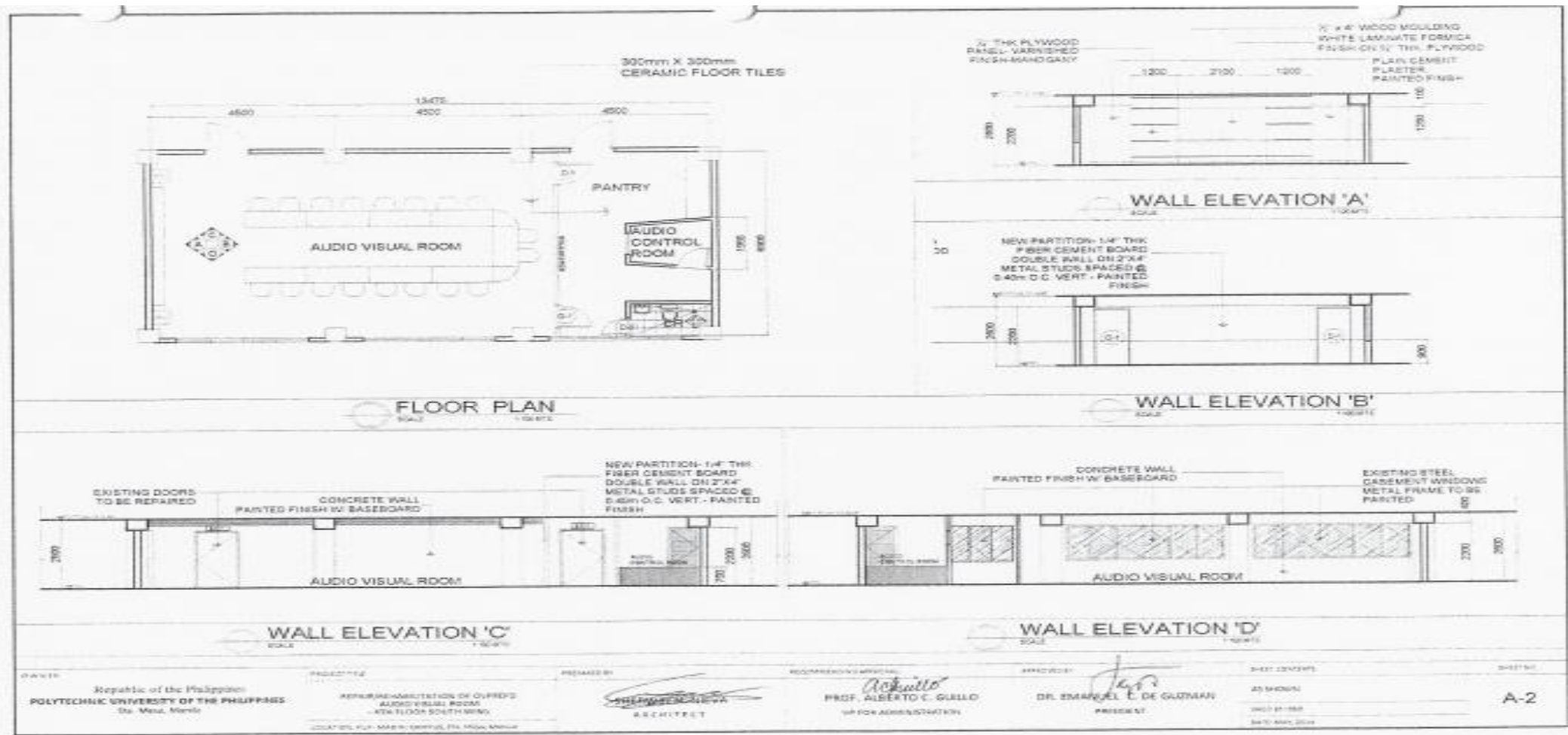

(02) 8713 5968 | dcoe_chair@gmail.com
 RM322 CEA BLDG. NDC COMPOUND,
 ANONAS COR. PUREZA STREETS, STA. MESA, MANILA



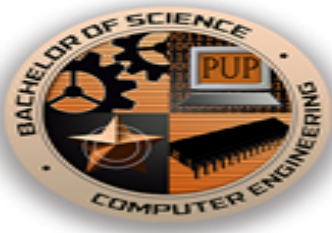

POLYTECHNIC UNIVERSITY OF THE PHILIPPINES
 COLLEGE OF ENGINEERING
COMPUTER ENGINEERING DEPARTMENT

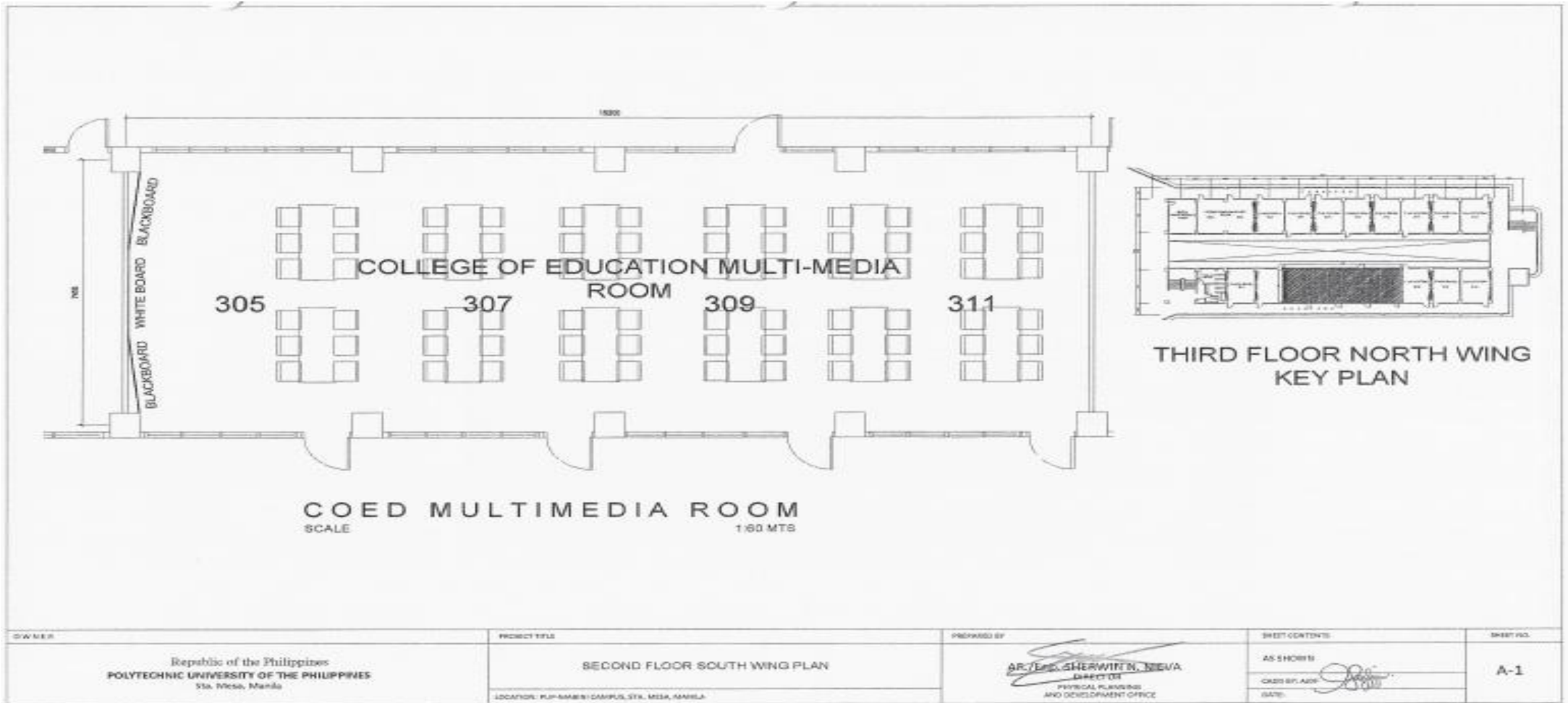

OWNER	PROJECT TITLE	PREPARED BY	SHEET CONTENTS	SHEET NO.
Republic of the Philippines POLYTECHNIC UNIVERSITY OF THE PHILIPPINES Sta. Mesa, Manila	SECOND FLOOR SOUTH WING PLAN LOCATION: PUP-SMARS CAMPUS, STA. MESA, MANILA	AR/ENG. SHERWIN N. NEVA DIRECTOR PHYSICAL PLANNING AND DEVELOPMENT OFFICE	AS SHOWN CADD BY: [Signature] DATE: [Signature]	A-1

(02) 8713 5968 | dcoe_chair@gmail.com
 RM322 CEA BLDG. NDC COMPOUND,
 ANONAS COR. PUREZA STREETS, STA. MESA, MANILA



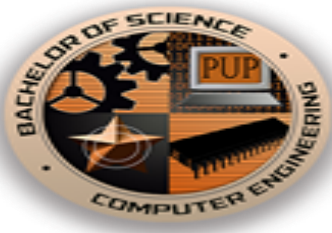

POLYTECHNIC UNIVERSITY OF THE PHILIPPINES
 COLLEGE OF ENGINEERING
COMPUTER ENGINEERING DEPARTMENT

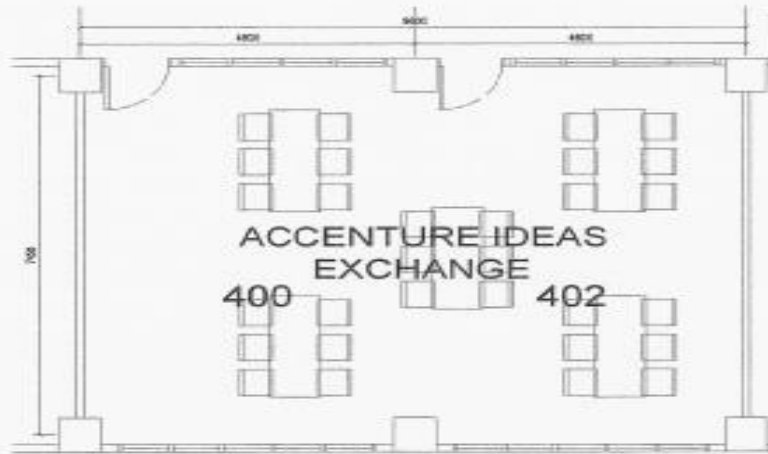

ACCENTURE CONFERENCE ROOM
 SCALE 1:50 MTB

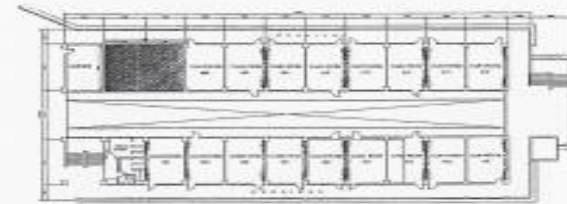

FOURTH FLOOR EAST WING
 KEY PLAN

DATE	PROJECT TITLE	PREPARED BY	CHECKED/REVISED	SHEET NO.
Republic of the Philippines POLYTECHNIC UNIVERSITY OF THE PHILIPPINES Sta. Mesa, Manila	FOURTH FLOOR EAST WING PLAN <small>LOCKTOWER PUP-MANILA CAMPUS, STA. MESA, MANILA</small>	<i>AR. JESSIE SILVERWIN N. DEVA</i> DIRECTOR PHYSICAL PLANNING AND DEVELOPMENT OFFICE	AS SHOWN GADBY: <i>[Signature]</i> DATE: <i>[Signature]</i>	A-1

(02) 8713 5968 | dcoe_chair@gmail.com
 RM322 CEA BLDG. NDC COMPOUND,
 ANONAS COR. PUREZA STREETS, STA. MESA, MANILA



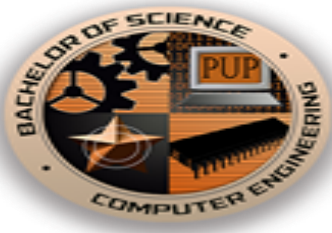

POLYTECHNIC UNIVERSITY OF THE PHILIPPINES
 COLLEGE OF ENGINEERING
COMPUTER ENGINEERING DEPARTMENT

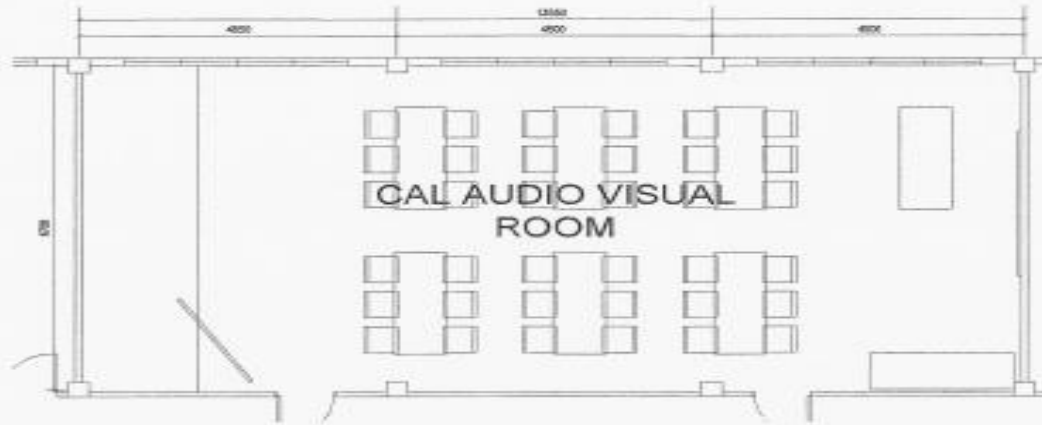

COLLEGE OF ARTS AND LETTERS AVR
 SCALE 1:100 MTS

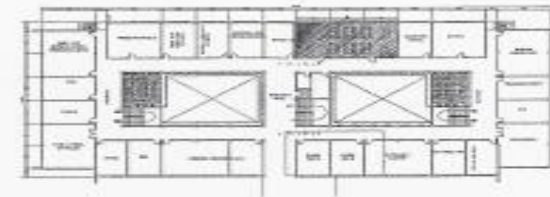

FOURTH FLOOR SOUTH WING
 KEY PLAN

OWNER	PROJECT TITLE	PREPARED BY	SHEET CONTENTS	SHEET NO.
Republic of the Philippines POLYTECHNIC UNIVERSITY OF THE PHILIPPINES Sta. Mesa, Manila	FOURTH FLOOR SOUTH WING PLAN LOCATION: PUP-SMASH CAMPUS, STA. MESA, MANILA	AR/Eng. SHERWIN N. NIEVA INSPECTOR PHYSICAL PLANNING AND DEVELOPMENT OFFICE	AS SHOWN DRAWN BY: ASD DATE:	A-1

(02) 8713 5968 | dcoe_chair@gmail.com
 RM322 CEA BLDG. NDC COMPOUND,
 ANONAS COR. PUREZA STREETS, STA. MESA, MANILA





POLYTECHNIC UNIVERSITY OF THE PHILIPPINES
 COLLEGE OF ENGINEERING
COMPUTER ENGINEERING DEPARTMENT



1
A-1 **GROUND FLOOR PLAN**
 SCALE 1:200 MTS

OWNER	PROJECT TITLE	PREPARED BY	SHEET CONTENTS	SHEET NO.
Republic of the Philippines POLYTECHNIC UNIVERSITY OF THE PHILIPPINES Sta. Mesa, Manila	PUP AMPHITHEATER	AR./EnP. SHERWIN N. NIEVA DIRECTOR PHYSICAL PLANNING AND DEVELOPMENT OFFICE	AS SHOWN CADD BY: AJJF DATE:	A-1
	LOCATION: MARIKI CAMPUS, ITS, MESA, MANILA.			

(02) 8713 5968 | dcoe_chair@gmail.com
 RM322 CEA BLDG. NDC COMPOUND,
 ANONAS COR. PUREZA STREETS, STA. MESA, MANILA



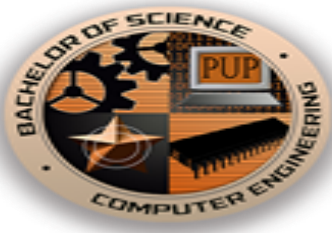

POLYTECHNIC UNIVERSITY OF THE PHILIPPINES
 COLLEGE OF ENGINEERING
COMPUTER ENGINEERING DEPARTMENT

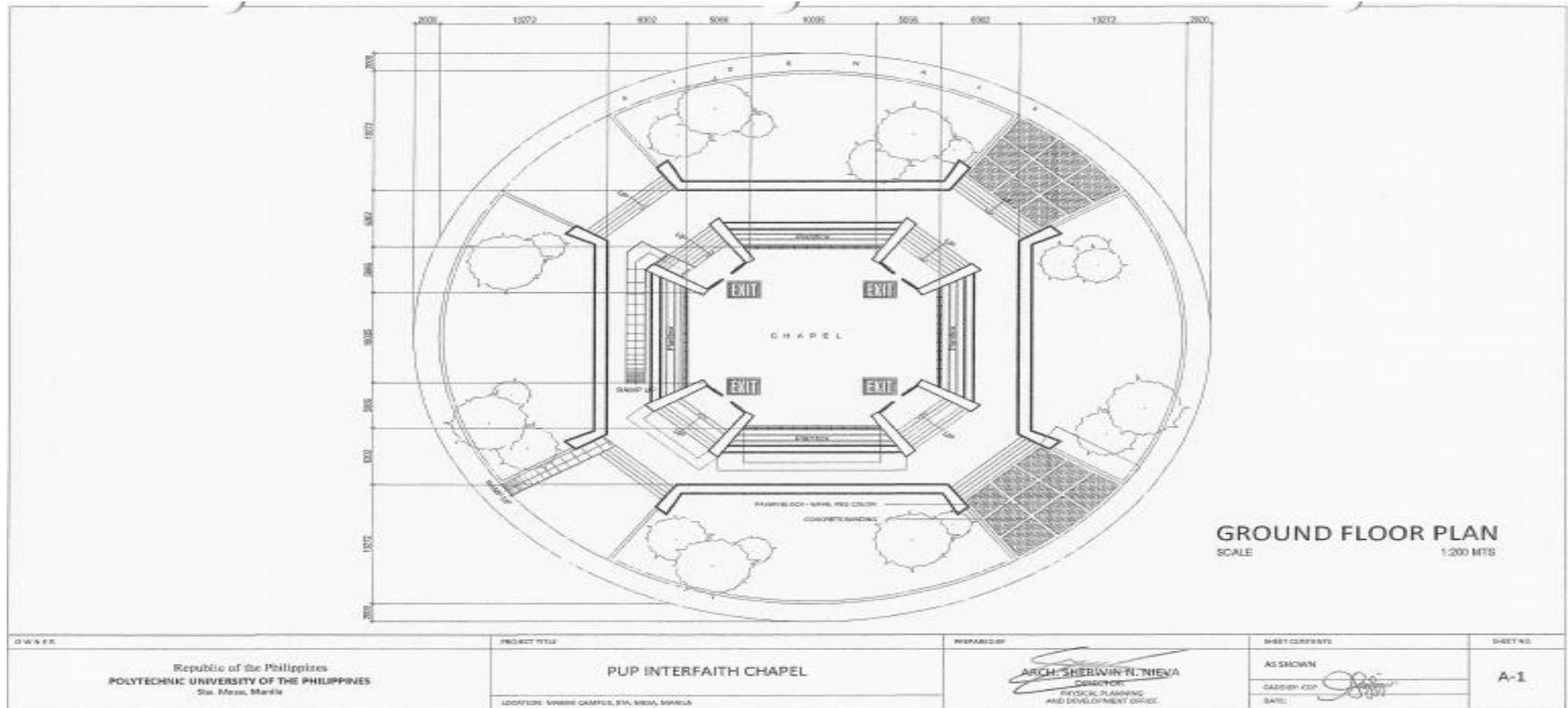

(02) 8713 5968 | dcoe_chair@gmail.com
 RM322 CEA BLDG. NDC COMPOUND,
 ANONAS COR. PUREZA STREETS, STA. MESA, MANILA



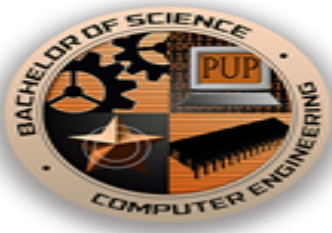

POLYTECHNIC UNIVERSITY OF THE PHILIPPINES
 COLLEGE OF ENGINEERING
COMPUTER ENGINEERING DEPARTMENT

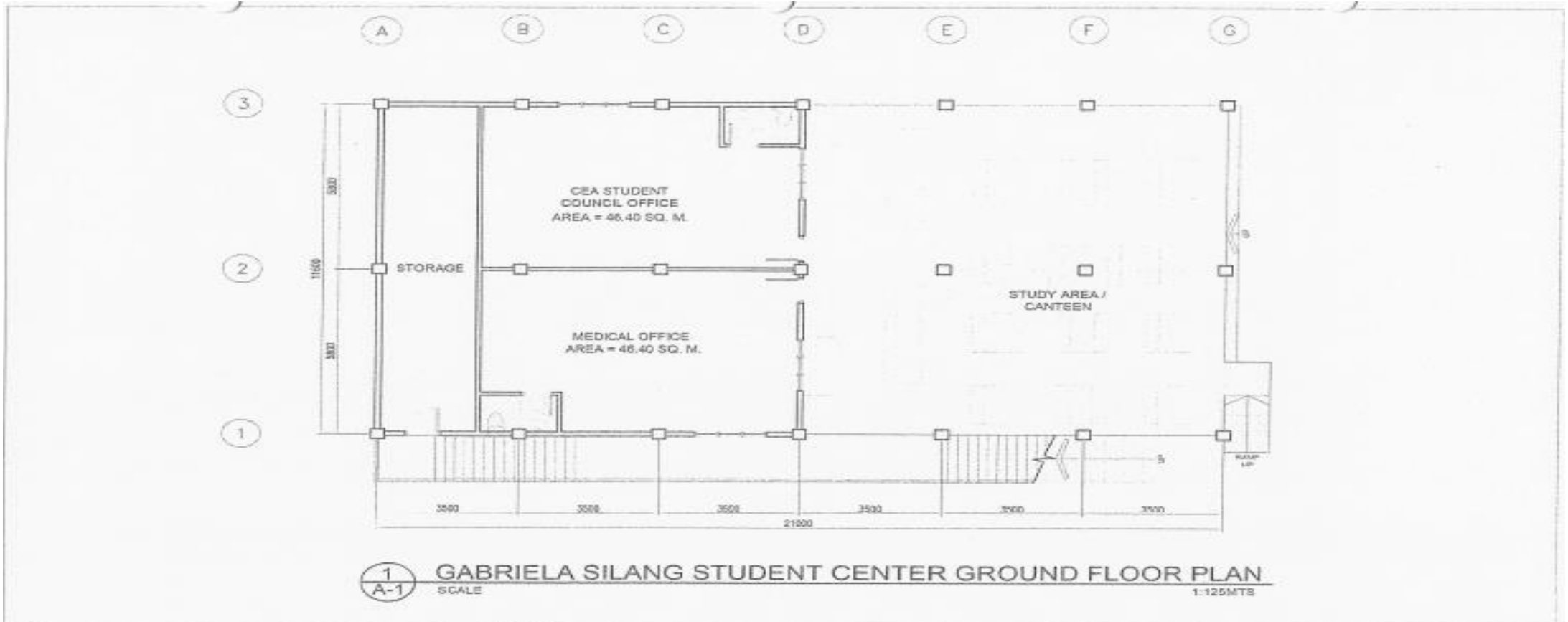

1
A-1 GABRIELA SILANG STUDENT CENTER GROUND FLOOR PLAN
 SCALE 1:125MTS

OWNER	PROJECT TITLE	APPROVED BY	SHEET CONTENTS	SHEET NO.
Republic of the Philippines POLYTECHNIC UNIVERSITY OF THE PHILIPPINES Sta. Mesa, Manila	GABRIELA SILANG STUDENT CENTER GROUND FLOOR PLAN LOCATION: PUP-NDC CAMPUS, STA. MESA, MANILA	<i>ARLEN P. SHERWIN N. NEWA</i> DIRECTOR PHYSICAL PLANNING AND DEVELOPMENT OFFICE	AS SHOWN DRAWN BY: AJCF DATE: SEPTEMBER 2018	A-1

(02) 8713 5968 | dcoe_chair@gmail.com
 RM322 CEA BLDG. NDC COMPOUND,
 ANONAS COR. PUREZA STREETS, STA. MESA, MANILA



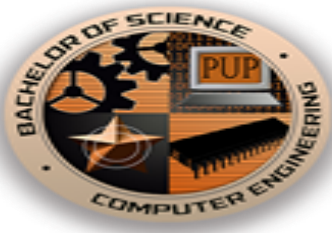

POLYTECHNIC UNIVERSITY OF THE PHILIPPINES
 COLLEGE OF ENGINEERING
COMPUTER ENGINEERING DEPARTMENT

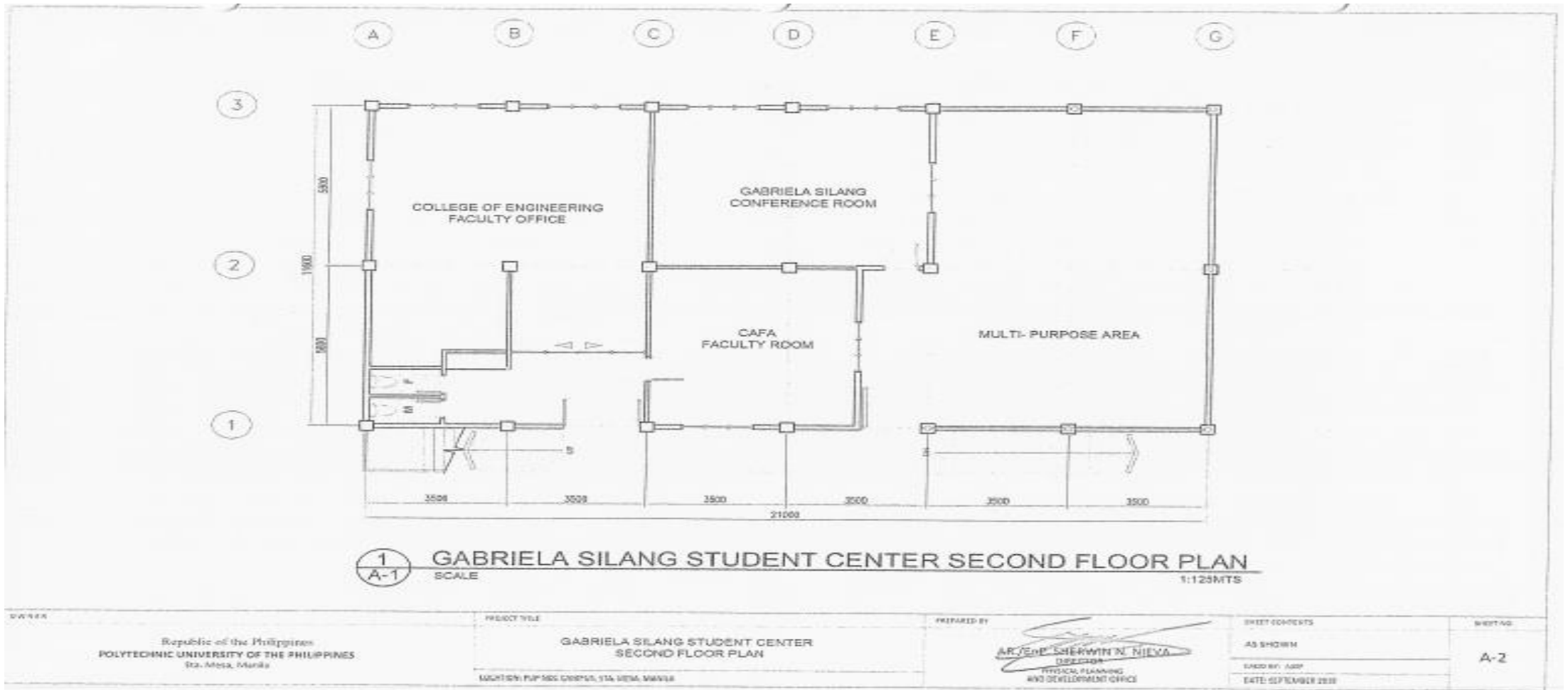

(02) 8713 5968 | dcoe_chair@gmail.com
 RM322 CEA BLDG. NDC COMPOUND,
 ANONAS COR. PUREZA STREETS, STA. MESA, MANILA



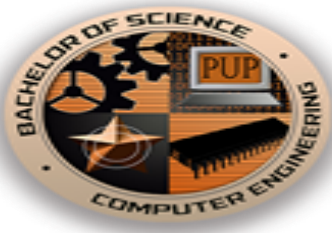

POLYTECHNIC UNIVERSITY OF THE PHILIPPINES
 COLLEGE OF ENGINEERING
COMPUTER ENGINEERING DEPARTMENT

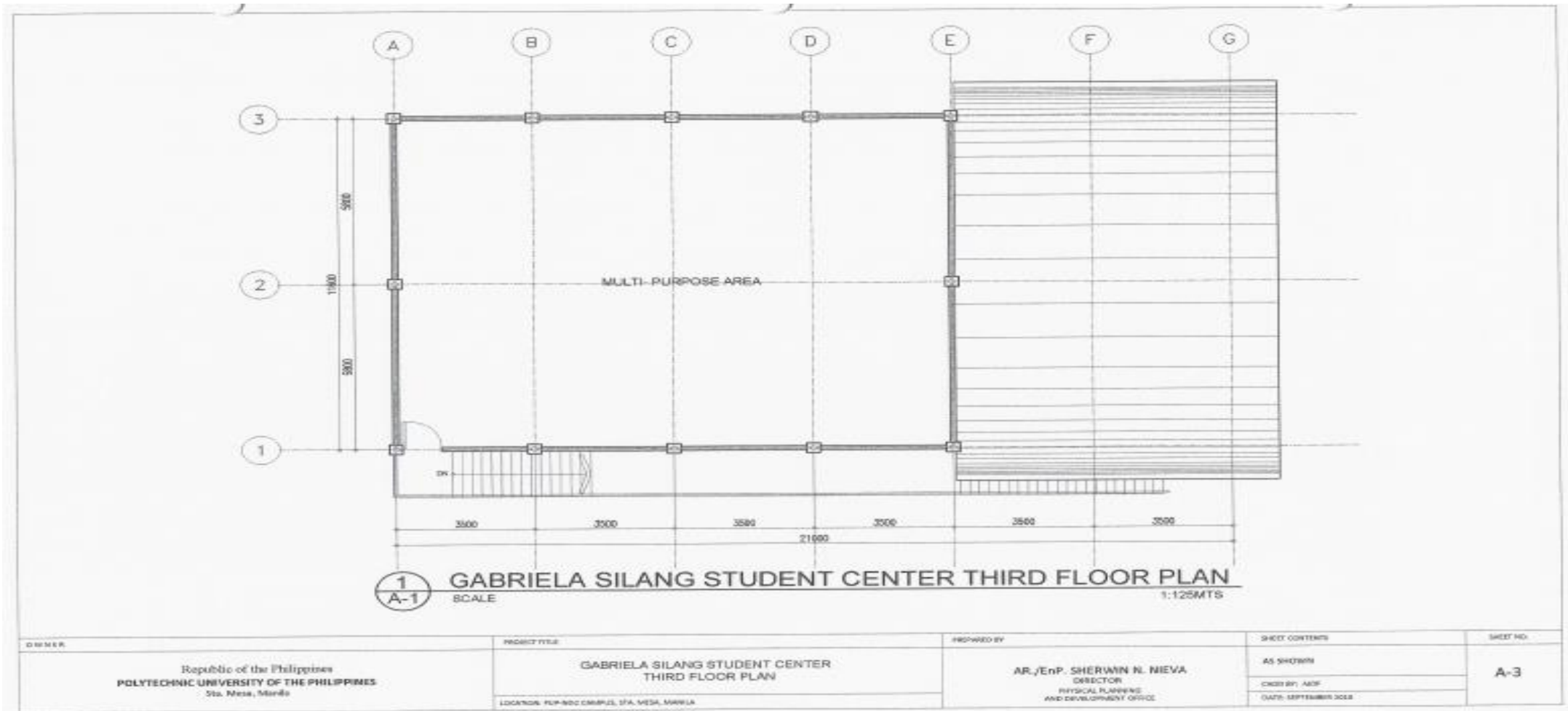

(02) 8713 5968 | dcoe_chair@gmail.com
 RM322 CEA BLDG. NDC COMPOUND,
 ANONAS COR. PUREZA STREETS, STA. MESA, MANILA





POLYTECHNIC UNIVERSITY OF THE PHILIPPINES
 COLLEGE OF ENGINEERING
COMPUTER ENGINEERING DEPARTMENT



Republic of the Philippines
 POLYTECHNIC UNIVERSITY OF THE PHILIPPINES
 VICE PRESIDENT FOR ADMINISTRATION
 FACILITY MANAGEMENT OFFICE

FACILITY INVENTORY
 As of September 28, 2018

Indoor Facility

Facility	Location	Estimated Size	Seating Capacity	Amenities
Bulwagan Balagtas	4 th Floor, NALLRC	827.65 sq.m	900 people	2 dressing room 1 Control room 1 Storage room 2 Comfort room
Bulwagan Bonifacio	4 th Floor, NALLRC	298.25 sq.m	180 people	
Claro M. Recto	6 th Floor, South Wing	383.33 sq.m	300 people	2 Dressing room 1 Comfort room 1 Control room
UCCA Theater	College of Communication	1,455.57 sq.m	600 people	2 Dressing room 4 Comfort room 1 Control room
CEA AVR	4 th Floor, CEA Bldg.	117.18 sq.m	130 people	1 control booth

Conference Room/ Audio Visual Room

Facility	Location	Estimated Size	Seating Capacity	Amenities
Mateo Conference Room	2 nd Floor South Wing	63 sq.m	20 people	Conference tables Executive chairs 1 comfort rooms 1 storage room
Dr. Ofella Carague	2 nd Floor South Wing	64 sq.m	15 people	Conference tables Executive chairs
Dr. Zenaida Olonan	2 nd Floor South Wing	65.7 sq.m	15 people	Conference tables Executive chairs
Dr. Nemesio Prudente	4 th Floor South Wing	126.35 sq.m	30 people	Conference tables Executive chairs 1 comfort room 1 storage room
College of Education Audio Visual Room	3 rd Floor North Wing	156.48 sq.m	40 people	Tables Chairs
Accenture Conference Room	4 th Floor East Wing	78.23 sq.m	30 people	Tables Chairs
Punongbayan Conference Room	5 th Floor East Wing	78.23 sq.m	20 people	Tables Chairs
College of Arts and Letters AVR	4 th Floor South Wing	94.85 sq.m	23 people	1 control booth

Sports Facility

Facility	Location	Estimated Size	Capacity	Amenities
PUP Gymnasium	<i>Under construction</i>			
PUP Oval including Grandstand	PUP Grounds	9,800 sq.m	-	1 comfort rooms in grandstand
Swimming Pool including perimeter	PUP Grounds	1,433.27 sq.m	-	2 comfort room
Open Basketball Court	PUP Grounds	2,089.38 sq.m	-	2 washing area 1 comfort room 1 storage room
Tennis Court	PUP Grounds			

Note: Other indoor facility for re-inspection and re-evaluation for accuracy.

Prepared by:

 Engr. Arnelito M. Delos Angeles
 Director, FaMO



POLYTECHNIC UNIVERSITY OF THE PHILIPPINES
COLLEGE OF ENGINEERING
COMPUTER ENGINEERING DEPARTMENT

Below exhibits the function rooms where the Program holds faculty and student organization meeting and assembly, conferences, seminars, workshops, and other gathering and activities



PUP GYMNASIUM (Before)



POLYTECHNIC UNIVERSITY OF THE PHILIPPINES
COLLEGE OF ENGINEERING
COMPUTER ENGINEERING DEPARTMENT



**PUP GYMNASIUM
(Before)**



POLYTECHNIC UNIVERSITY OF THE PHILIPPINES
COLLEGE OF ENGINEERING
COMPUTER ENGINEERING DEPARTMENT



**PUP GYMNASIUM
(Before)**



POLYTECHNIC UNIVERSITY OF THE PHILIPPINES
COLLEGE OF ENGINEERING
COMPUTER ENGINEERING DEPARTMENT



**PUP GYMNASIUM GROUND BREAKING
CEREMONY
(UNDER CONSTRUCTION)**



POLYTECHNIC UNIVERSITY OF THE PHILIPPINES
COLLEGE OF ENGINEERING
COMPUTER ENGINEERING DEPARTMENT

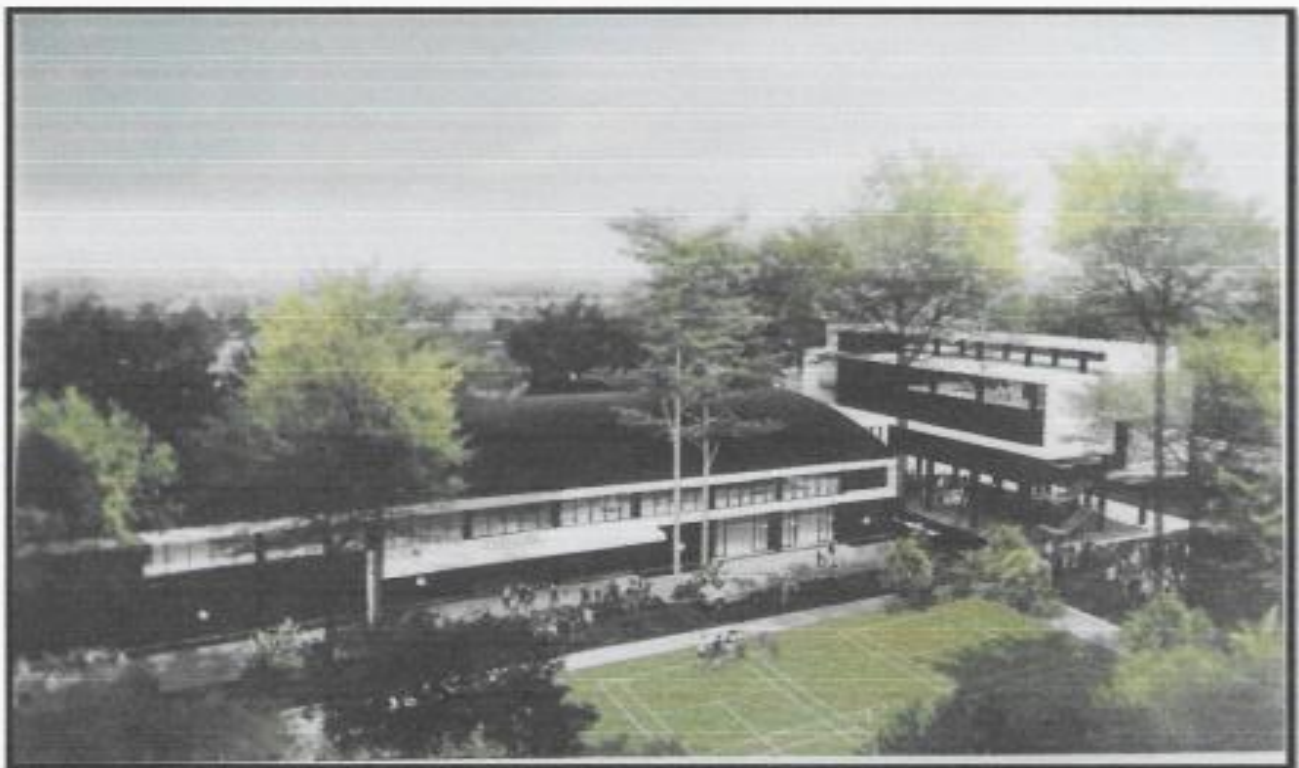

**PUP GYMNASIUM PROPOSED PLAN
(UNDER CONSTRUCTION)**



POLYTECHNIC UNIVERSITY OF THE PHILIPPINES
COLLEGE OF ENGINEERING
COMPUTER ENGINEERING DEPARTMENT



PUP OVAL

(Use for educational, cultural and sports activities)



POLYTECHNIC UNIVERSITY OF THE PHILIPPINES
COLLEGE OF ENGINEERING
COMPUTER ENGINEERING DEPARTMENT

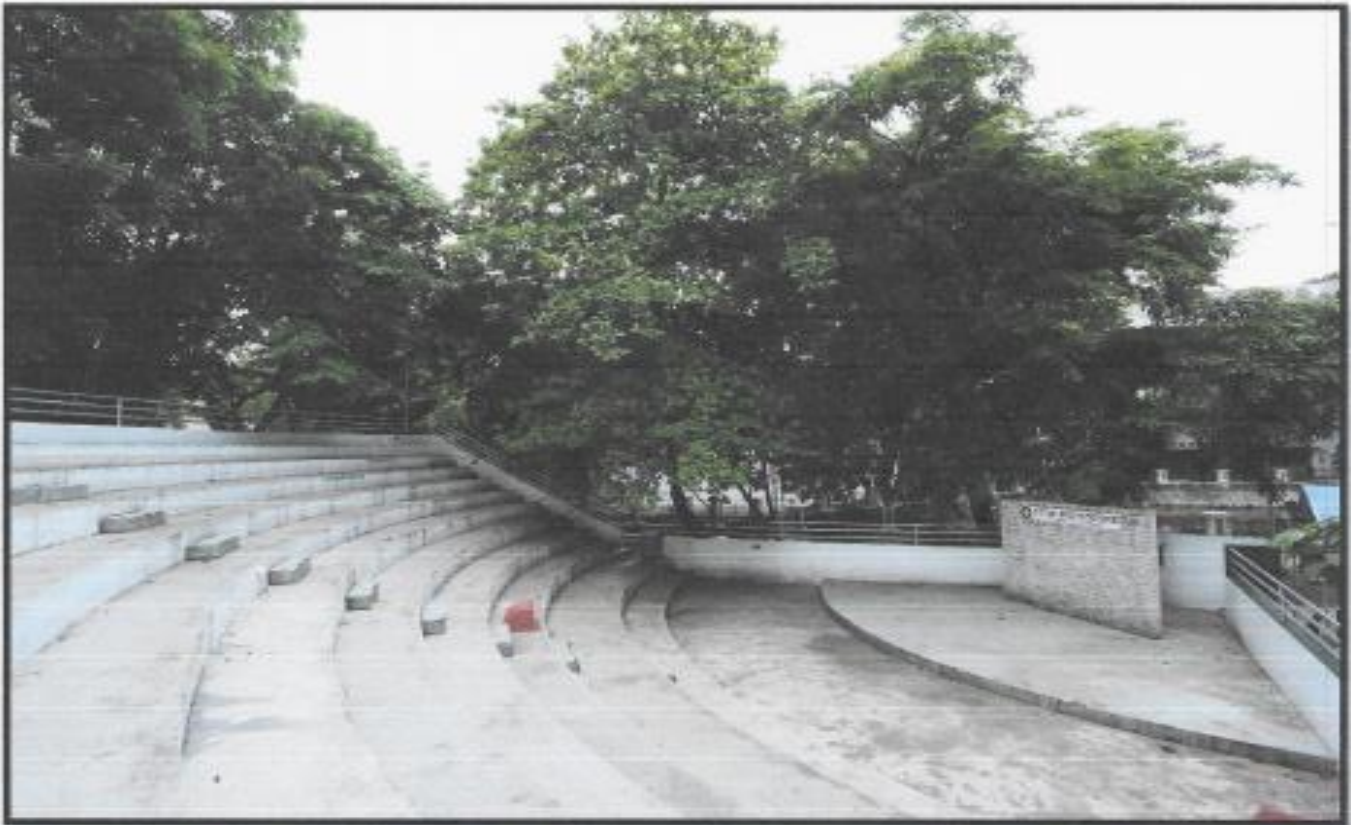

AMPHI THEATER
(Use for educational and cultural activities)



POLYTECHNIC UNIVERSITY OF THE PHILIPPINES
COLLEGE OF ENGINEERING
COMPUTER ENGINEERING DEPARTMENT

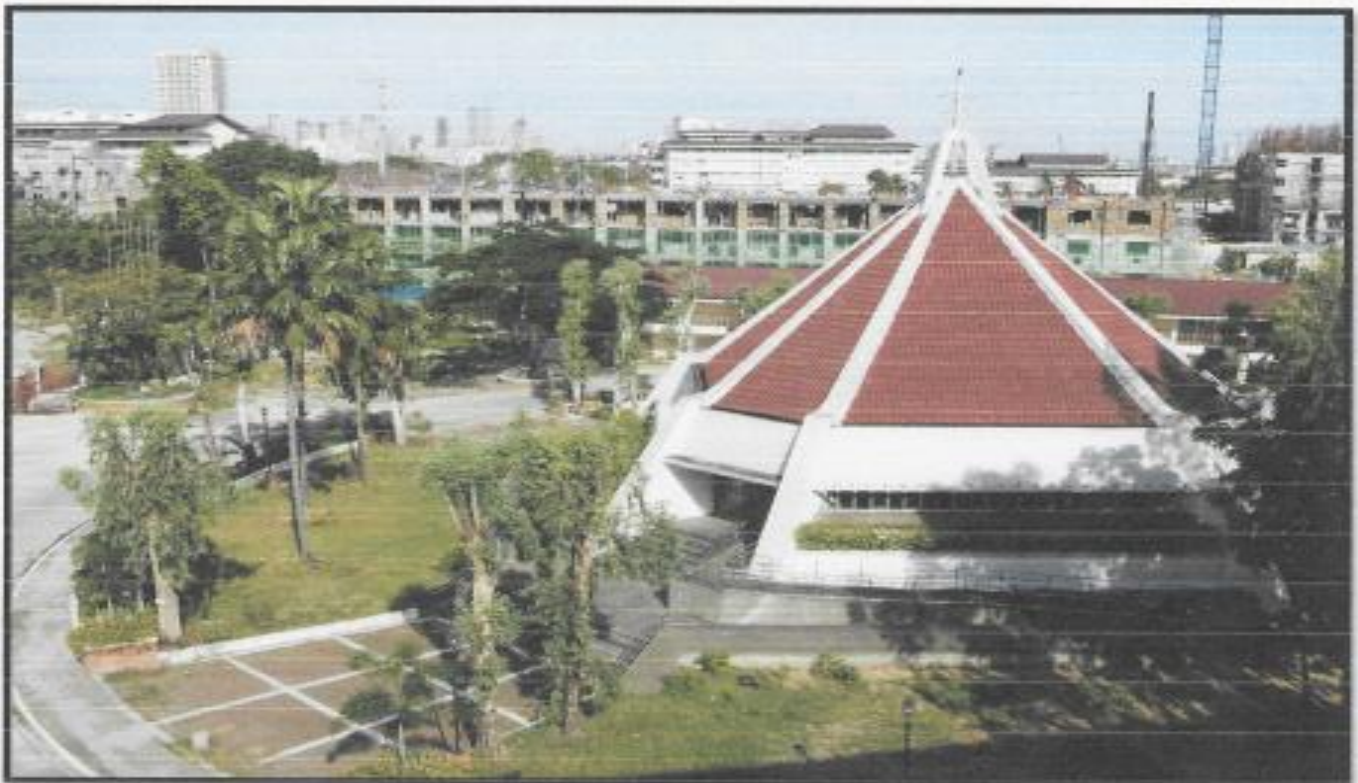

PUP INTERFAITH CHAPEL
(Use for religious activity)



POLYTECHNIC UNIVERSITY OF THE PHILIPPINES
COLLEGE OF ENGINEERING
COMPUTER ENGINEERING DEPARTMENT

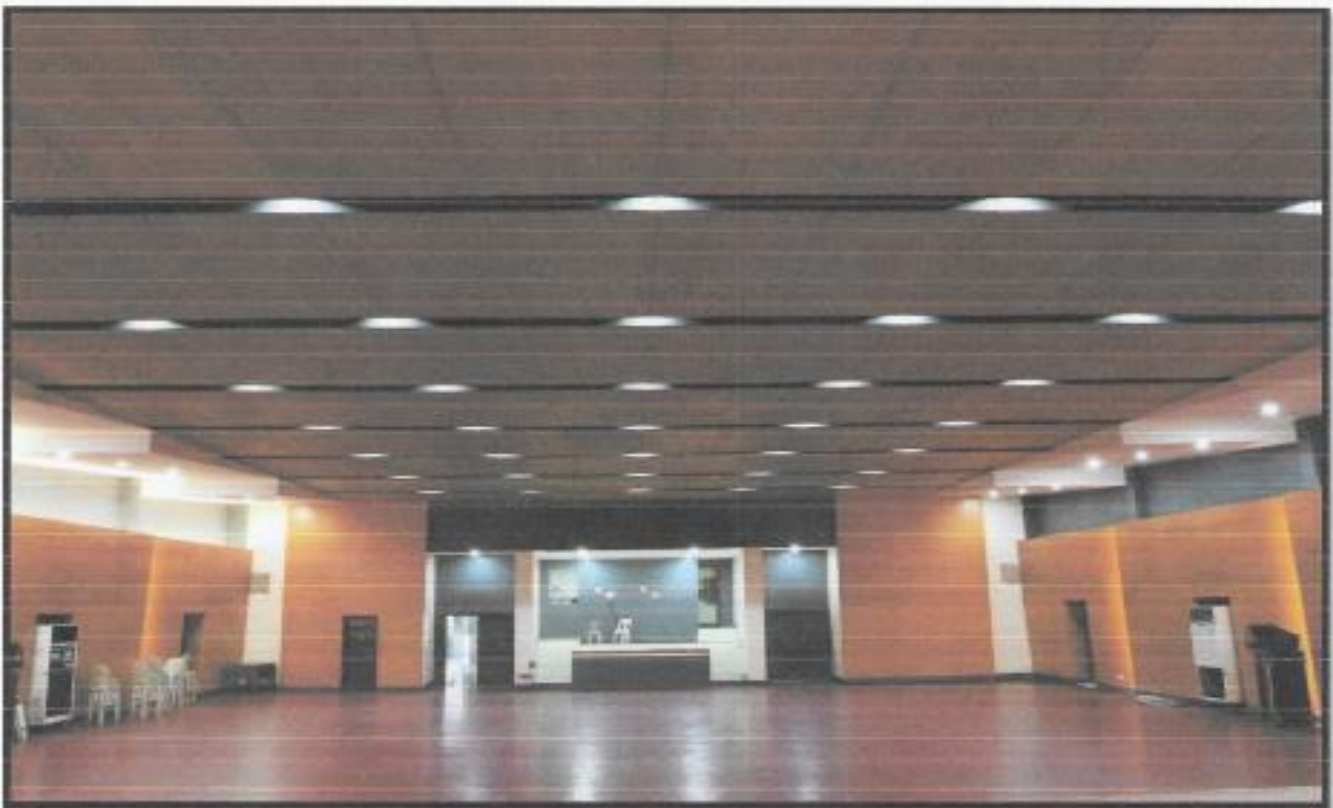

BULWAGANG BALAGTAS

**(Use for Convocation, Seminars, Conferences, Graduation,
Cultural Presentation & Film Showing)**



POLYTECHNIC UNIVERSITY OF THE PHILIPPINES
COLLEGE OF ENGINEERING
COMPUTER ENGINEERING DEPARTMENT



BULWAGANG BALAGTAS

**(Use for Convocation, Seminars, Conferences, Graduation,
Cultural Presentation & Film Showing)**



POLYTECHNIC UNIVERSITY OF THE PHILIPPINES
COLLEGE OF ENGINEERING
COMPUTER ENGINEERING DEPARTMENT

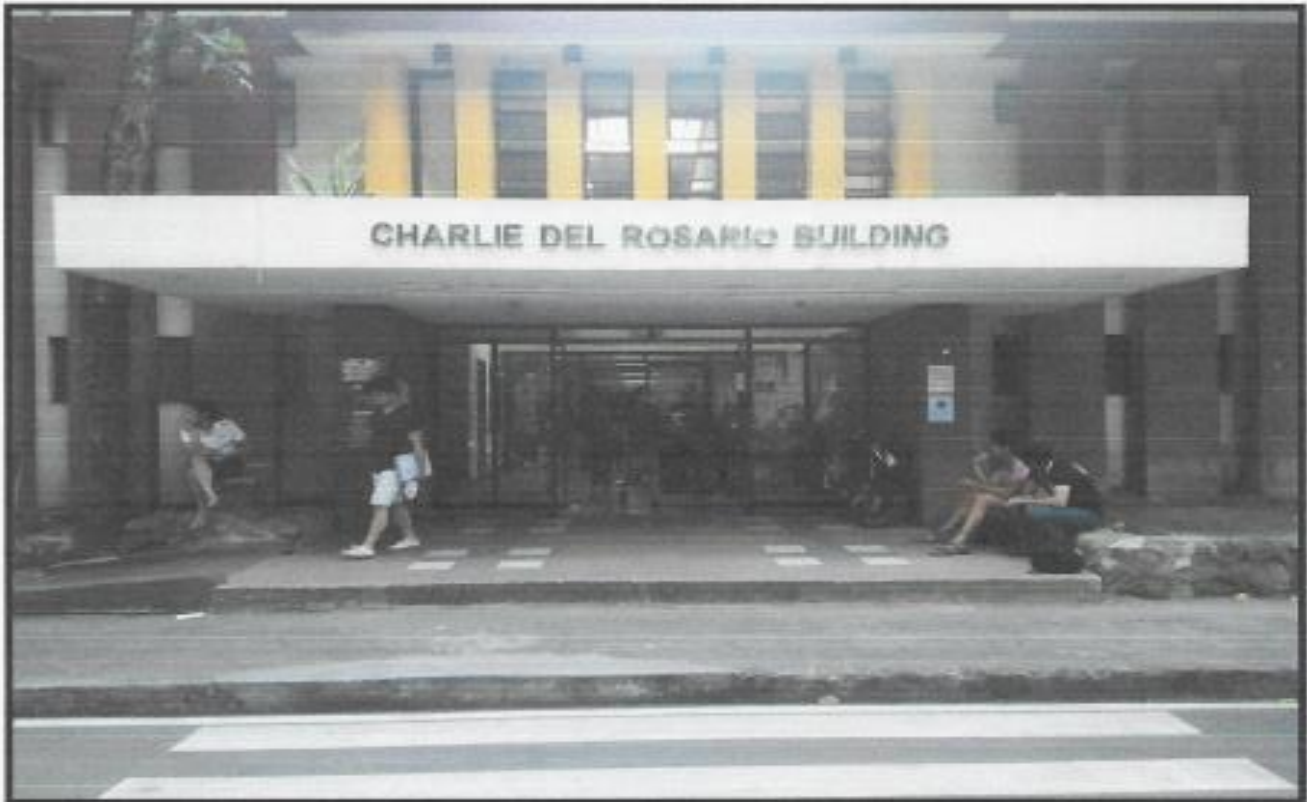

CHARLIE DEL ROSARIO BUILDING

(Use for review classes, commercial film showing, educational, seminar, political and other activities)



POLYTECHNIC UNIVERSITY OF THE PHILIPPINES
COLLEGE OF ENGINEERING
COMPUTER ENGINEERING DEPARTMENT



FREEDOM PARK

(Use for educational, cultural and sports activities)



POLYTECHNIC UNIVERSITY OF THE PHILIPPINES
COLLEGE OF ENGINEERING
COMPUTER ENGINEERING DEPARTMENT



CAL AVR

**(Use for review classes, commercial film showing,
meetings, seminar and other activities)**



POLYTECHNIC UNIVERSITY OF THE PHILIPPINES
COLLEGE OF ENGINEERING
COMPUTER ENGINEERING DEPARTMENT



Accenture Room
(Use for seminar, meeting and conference)



POLYTECHNIC UNIVERSITY OF THE PHILIPPINES
COLLEGE OF ENGINEERING
COMPUTER ENGINEERING DEPARTMENT



CLARO M. RECTO HALL

**(Use for Convocation, Cultural Presentation, Educational,
Seminar, Conference & Film Showing)**



POLYTECHNIC UNIVERSITY OF THE PHILIPPINES
COLLEGE OF ENGINEERING
COMPUTER ENGINEERING DEPARTMENT

